



MEMBERSHIP IN GENERAL DENTISTRY TRAINING PROGRAM 2012 - 2014



Dear HKDA members,

Subsequent to the successful completion of the Membership in General Dentistry (MGD) training program 2009-2011, The College of Dental Surgeons of Hong Kong (CDSHK) and Hong Kong Dental Association (HKDA) came to an agreement in May 2012 for HKDA to be the administrator of the MGD training program 2012-2014.

The training program is designed to prepare the MGD trainees for the MGD Part I and Part II examinations. It is a competence-based program according to the guidelines of accreditation and training in MGD. For further details, please refer to CDSHK's website (www.cdshk.org).

The training program is module-based, consisting of CGD (Committee of General Dentistry) accredited lectures and workshops on clinical practice and essentials of dental practice on General Dentistry. There are some supporting programs to guide trainees in examination preparation.

Selected MGD modules are made available for dental colleagues, who are not MGD trainees, to enrol. The registration fee for each module is HK\$1,500. Please find enclosed the enrolment form for the 1st quarter of 2013.

Dr Haston Liu W M

Chairman, Committee of General Dentistry
The College of Dental Surgeons of Hong Kong

Dr Kenny Lau K K

Chairman, General Dentistry Committee
Hong Kong Dental Association



Provisional Program Content of MGD Training Program 2012 - 2014

Date & Time	Module Code	Module Topic	Speaker	Duration (Hours)
29 Jul 2012 10:45am – 12:45pm	CP1	Treatment Planning Considerations in General Dentistry	Dr Haston LIU Wai Ming	2
16 Sep 2012 9:30am – 12:30pm	CP5	Dentoalveolar Surgery	Dr Ben CHOW Kiang Cheong	3
16 Sep 2012 2:00pm – 5:00pm	EDP1	Dental Imaging	Dr Thomas LI Ka Lun	3
21 Oct 2012 9:30am – 12:30pm	CP3	Treatment of Pulpal Diseases	Dr Angela HO Wing Lam	3
21 Oct 2012 2:00pm – 5:00pm	CP9	Caries Management	Dr CHU Chun Hung	3
25 Nov 2012 9:30am – 12:30pm	CP6	Musculoskeletal and Occlusal Therapy	Dr Richie YEUNG Wai Kit	3
25 Nov 2012 2:00pm – 5:00pm	CP5	Dental Therapeutics	Dr Richie YEUNG Wai Kit	3
16 Dec 2012 9:30am – 12:30pm	CP10	Management of Paediatric Patients	Prof Stephen WEI Hon Yin	3
16 Dec 2012 2:00pm – 5:00pm	CP2	Pain and Anxiety Management	Prof Stephen WEI Hon Yin	3
27 Jan 2013 (Sun) 9:30am – 12:30pm	CP7	Fundamental Orthodontics	Dr Franklin SHE Tsang Tsang, Dr George WANG Shi Chi, Dr Wilson LEE, and Dr George WONG Wai Kwong	3
27 Jan 2013 (Sun) 2:00pm – 5:00pm		Interceptive Orthodontics and Adult Orthodontics Workshop	Dr Franklin SHE Tsang Tsang	3
24 Feb 2013 (Sun) 9:30am – 12:30pm	CP13	Implant Therapy (1)	Dr Francis CHAN Wo Chi	3
24 Feb 2013 (Sun) 2:00pm – 5:00pm		Implant Therapy (2)	Dr Francis CHAN Wo Chi	3
24 Mar 2013 (Sun) 9:30am – 12:30pm	CP4	Management of Periodontal Diseases	Dr Simon HO Kam Yuen	3
24 Mar 2013 (Sun) 2:00pm – 5:00pm	CP8	Oral Medicine, Oral Pathology and Oral Microbiology	Dr Richie YEUNG Wai Kit	3
To be confirmed	CP11	Dental Material Science	To be confirmed	3
To be confirmed	CP12	Rehabilitative Therapy	To be confirmed	3
To be confirmed	CP14	Cosmetic Therapy	To be confirmed	3
To be confirmed	EDP2 / SDP2	Medical Emergencies (1)	To be confirmed	3
To be confirmed		Medical Emergencies (2)	To be confirmed	3
To be confirmed	EDP4	Information Management and Critical Thinking	To be confirmed	3
To be confirmed	EDP5	Communication	To be confirmed	3
To be confirmed	EDP6 / SDP1	Infection Control (1)	To be confirmed	3
To be confirmed		Infection Control (2)	To be confirmed	3
To be confirmed	EDP7 / SDP3	Preparation - Practice Manual / Practice Inspection	To be confirmed	3
To be confirmed		Personnel Management	To be confirmed	
To be confirmed	EDP8	Community Involvement	To be confirmed	3
To be confirmed	EDP2 / SDP2	Management of Medical Emergencies in Dental Practice (Part I) (Supplementary Workshop)	To be confirmed	4
To be confirmed		Management of Medical Emergencies in Dental Practice (Part II) (Supplementary Workshop)	To be confirmed	4
To be confirmed	EDP6 / SDP1	Infection Control Workshops for Private Dental Practitioners (Supplementary Workshop)	To be confirmed	2.5

CP = Clinical Practice (CP) Modules

EDP = Essential of Dental Practice (EDP) Modules

SDP = Supervised Dental Practice Program (SDP)

Note: Please refer to HKDA's website (www.hkda.org) for updated information on the program content.

The 1st Quarter of 2013 - Module Details

Fundamental Orthodontics

Module Code: CP7

Speakers:

Dr Franklin SHE Tsang Tsang

Specialist in Orthodontics
BDS (HK), M Orth (HK), M Orth RCS (Edin),
AdvDipOrtho (HK), FCDSHK (Orthodontics),
FHKAM (Dental Surgery)



Dr Wilson LEE

Specialist in Orthodontics
BDS (HK), M Orth (HK), M Orth RCS (Edin),
AdvDipOrtho (HK), FCDSHK (Orthodontics),
FHKAM (Dental Surgery)

Dr George WANG Shi Chi

Specialist in Orthodontics
BDS (HK), MDS (HK), DMD (Tufts),
FCDSHK (Orthodontics), FHKAM (Dental Surgery)



Dr George WONG Wai Kwong

Specialist in Orthodontics
BDS (HK), MDS (HK), MRCD (C),
FCDSHK (Orthodontics),
FHKAM (Dental Surgery)

Dr Franklin She completed his BDS and MOrth in the University of Hong Kong. He has lectured intensively in the past few years on subjects such as orthodontic camouflage of dentofacial deformities with skeletal anchorage, fixed appliance biomechanics and design, orthodontic and orthopedic treatments in children and adolescents. He is a part-time clinical lecturer of the postgraduate orthodontic program.

Dr George Wang graduated from the dental program in the University of Hong Kong in 1985. After spending six years in private general practice, he pursued his postgraduate orthodontic training in HKU and was awarded MDS in 1994. He was conferred as Specialist in Orthodontics in 1999 and has started his private orthodontic practice for almost 20 years.

Dr Wilson Lee obtained his dental degree and Master of Orthodontics from the University of Hong Kong. He is an international Key Opinion Leader (KOL) of Incognito lingual appliance and an invited speaker in international lingual appliance conferences. He is a Part-Time Clinical Lecturer in Orthodontics at the University of Hong Kong.

Dr George Wong attended the University of Hong Kong where he received his dental degree and postgraduate training in Orthodontics. After various employed dental positions in Hong Kong and Canada, he started his own practice in 1995 and has a keen interest in providing interdisciplinary services to orthodontic patients. He is a specialist in Orthodontics and does part-time teaching at the Faculty of Dentistry of the University of Hong Kong.

Date & Time : 27 January 2013 (Sunday) 9:30am – 12:30pm

Venue : Lim Por Yen Lecture Theatre, G/F HKAM Jockey Club Building,
99 Wong Chuk Hang Road, Aberdeen, Hong Kong

Fee : HK\$1,500

Language : English

CPD Credit : HKDA CPD hours: 3 ; DCHK CPD points: 3 ; CDSHK CME points: 3 (Cat A)

Synopsis : General dentists often find clinical orthodontics mysterious and difficult. You may feel lack of confidence in diagnosing malocclusions and dentofacial deformities, communicating with patients on why and when they have to be referred for treatment and working closely with your orthodontists on the referred patients.

The course (lecture and workshop) is not a revision on what you have learnt in undergraduate training. It focuses on the scientific rationale on how orthodontists make diagnosis, formulate treatment options, design specific appliances to execute the treatment plan and minimize possible risks by working closely with general dentists.

The following areas will be covered in this lecture:

1. Avoid vertical complications by correct orthodontic diagnosis (by Dr Franklin SHE Tsang Tsang)
2. Risks and complications in orthodontics (by Dr George WANG Shi Chi)
3. Invisible orthodontics (by Dr Wilson LEE)
4. Pre-prosthetic orthodontic treatment (by Dr George WONG Wai Kwong)

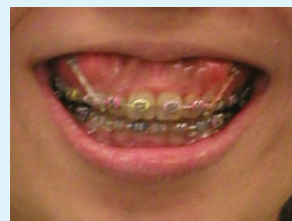

The 1st Quarter of 2013 - Module Details

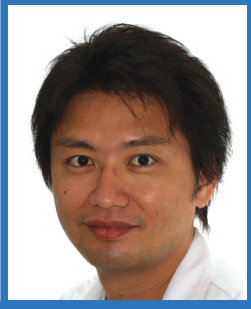

Interceptive Orthodontics and Adult Orthodontics Workshop

Module Code: CP7

Speaker: Dr Franklin SHE Tsang Tsang

Specialist in Orthodontics

BDS (HK), M Orth (HK), M Orth RCS (Edin), AdvDipOrtho (HK),

FCDSHK (Orthodontics), FHKAM (Dental Surgery)

Dr She obtained his BDS with honor in 1998 in HKU and was entitled the Specialist in Orthodontics in 2004.

He published articles in various journals including the American Journal of Orthodontics and Dentofacial Orthopedics and Journal of Dental Research.

He started his exclusive orthodontic practice ten years ago and involved in local undergraduate and postgraduate orthodontic trainings as a part-time Clinical Lecturer.

Dr She has lectured intensively in the past few years on subjects such as orthodontic camouflage of dentofacial deformities with skeletal anchorage, fixed appliance biomechanics and design, orthodontic and orthopedic treatments in children and adolescents, and informed consent in Orthodontics in Hong Kong, Taiwan and Mainland China.

Dr She was the Vice President of the Hong Kong Society of Orthodontists from 2008-2009.

Date & Time : 27 January 2013 (Sunday) 2:00pm – 5:00pm

Venue : Lim Por Yen Lecture Theatre, G/F HKAM Jockey Club Building,
99 Wong Chuk Hang Road, Aberdeen, Hong Kong

Fee : HK\$1,500

Language : English

CPD Credit : HKDA CPD hours: 3 ; DCHK CPD points: 3 ; CDSHK CME points: 3 (Cat A)

Synopsis : A series of orthodontics cases will be presented and discussed in an interactive way on the following problems: Eruption disorders, crossbite, crowding, spacing, open bite, deep bite, protrusion, diastema, oral habits, gummy smile, adult patients with periodontal disease and tooth loss.

By the end of the course, the attendees should have confidence in diagnosing a vast variety of orthodontic problems, knowing when to refer to an orthodontist, understand various options orthodontists can offer to the patients and having confidence working closely with orthodontists to provide comprehensive care.

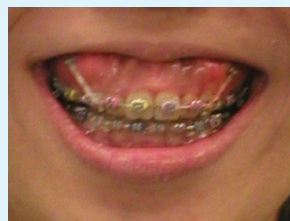

The 1st Quarter of 2013 - Module Details



Implant Therapy

Module Code: CP13

Speaker: Dr Francis CHAN Wo Chi

BDS (HKU), DGDP (UK) RCS (Eng), P DipDS (HKU), MGDS RCS (Edin),
MGD (CDSHK)

Dr Chan graduated from the University of Hong Kong in 1988, and since then has been working as a private general dental practitioner. He received further training in periodontology and obtained a Postgraduate Diploma in Dental Surgery (P DipDS) in 1995. He also obtained additional qualifications in general practice, namely DGDP(UK) RCS(Eng) in 1995, MGDS(Edin) in 1997 and MGD(CDSHK) in 2008. He served in the Faculty of Dentistry (HKU) as a part-time lecturer in Periodontology from 1995-97 and Conservative Dentistry from 1997-2002 respectively. Since 2010 he has served as part-time lecturer in Implant Dentistry at the Faculty of Dentistry (HKU). He is also a trainer and an examiner for the MGD examination of the College of Dental Surgeons of Hong Kong.

Dr Chan has been providing implant treatment since 1995. He received further training in implantology at the Universities of Bern, Geneva and Hong Kong. He is a credentialed member of the International Congress of Oral Implantology, American Academy of Implant Dentistry and International Team for Implantology (ITI). Over the years, he has worked with multiple implant systems - placing, restoring and maintaining implants and implant supported restorations. Dr Chan is keen on education and has been active in giving lectures and seminars in this field in Hong Kong, China and internationally.

Date & Time : 24 February 2013 (Sunday) 9:30am – 5:00pm

Venue : Lim Por Yen Lecture Theatre, G/F HKAM Jockey Club Building,
99 Wong Chuk Hang Road, Aberdeen, Hong Kong

Fee : HK\$3,000

Language : English

CPD Credit : HKDA CPD hours: 6 ; DCHK CPD points: 6 ; CDSHK CME points: 6 (Cat A)

Synopsis : This lecture gives a contemporary view of the core concepts of dental implantology, outlines key aspects of its scientific background and describes how these foundation principles are safely implemented in clinical practice.

The morning lecture pertains to rendering implant service to the partially edentulous patient in a general dental practice setting. Highlights include indications and contraindications of implant therapy, role of implant-restorations in comprehensive dental care, treatment planning that sensibly utilises implants, case selection, assessment and preparation at both patient and site levels.

The afternoon lecture includes consent and patient communication, types of implants, common types of implant-restorations, placement of implants and their restorations for uncomplicated cases and the continual diagnosis, monitoring and maintenance of implant-supported restorations.

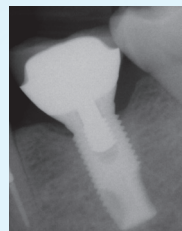

The 1st Quarter of 2013 - Module Details



Management of Periodontal Diseases

Module Code: CP4

Speaker: Dr Simon HO Kam Yuen

Specialist in Periodontology

BDS (HK), MDS (Perio) (HK), AdvDipPeriodont (HK), MRD RCSEd,
MRACDS (Perio), FHKAM (Dental Surgery), FCDSHK (Perio)

Dr Ho received his BDS in 1992 from The University of Hong Kong. He obtained the Master of Dental Surgery in Periodontology in 2004 and Advanced Diploma in Periodontology in 2006. He received the Diploma of Membership in Restorative Dentistry of the Royal College of Surgeons of Edinburgh and he was awarded the Conjoint MRD Medal in 2006. He became the Fellow of Hong Kong Academy of Medicine (Dental Surgery) and Fellow of The College of Dental Surgeons of Hong Kong (Periodontology) in 2009. In 2010, he obtained the Membership in Periodontics of the Royal Australasian College of Dental Surgeons. Dr Ho is a part-time clinical lecturer in the Faculty of Dentistry, The University of Hong Kong and he is serving as the council member of The College of Dental Surgeons of Hong Kong. He is currently working in private practice.

Date & Time : 24 March 2013 (Sunday) 9:30am – 12:30pm

Venue : Lim Por Yen Lecture Theatre, G/F HKAM Jockey Club Building,
99 Wong Chuk Hang Road, Aberdeen, Hong Kong

Fee : HK\$1,500

Language : English

CPD Credit : HKDA CPD hours: 3 ; DCHK CPD points: 3 ; CDSHK CME points: 3 (Cat A)

Synopsis : Periodontal disease is prevalent among local population and it is a common cause of tooth loss. Management should include proper screening, assessment of risk profile, accurate diagnosis and cause-related treatment. The presentation will discuss the principle of non-surgical periodontal therapy and adjunctive treatment in controlling the disease progression. A variety of surgical periodontal therapies, indications and procedures will also be covered in this course.



The 1st Quarter of 2013 - Module Details



Oral Medicine, Oral Pathology and Oral Microbiology

Module Code: CP8

Speaker: Dr Richie YEUNG Wai Kit

Specialist in Oral & Maxillofacial Surgery
BDS (HK), MBChB (CUHK), FRACDS, FRCS (Edin), FCDSHK (OMS),
FHKAM (Dental Surgery)

Dr Yeung attained Bachelor of Dental Surgery from the University of Hong Kong in 1985 and received M.B.Ch.B from the Chinese University of Hong Kong in 1992. He joined the Faculty of Dentistry of the University of Hong Kong in 1994 and was responsible for both undergraduate and postgraduate teaching. He attained Fellowship of Royal College of Surgeons of Edinburgh and Hong Kong and holds the specialist title of Oral and Maxillofacial Surgery of the Hong Kong Academy of Medicine. He had published many papers in international journals including rehabilitation of post treated oral cancer patients, dental implants and temporomandibular disorders. Dr Yeung is currently engaged in private practice in Hong Kong.

Date & Time : 24 March 2013 (Sunday) 2:00pm – 5:00pm

Venue : Lim Por Yen Lecture Theatre, G/F HKAM Jockey Club Building,
99 Wong Chuk Hang Road, Aberdeen, Hong Kong

Fee : HK\$1,500

Language : English

CPD Credit : HKDA CPD hours: 3 ; DCHK CPD points: 3 ; CDSHK CME points: 3 (Cat A)

Synopsis : Oral Medicine and Oral Pathology are major branches of Dentistry. Basically we deal with local mucosal disease and bone disease as well as oral manifestation of systemic disease. We can make diagnosis usually by spot diagnosis but most of the time we need also blood testing, radiography, histopathological examination, imaging technique and even microbiology to achieve correct diagnosis. Treatment including local and systemic therapy and from time to time we may have to have the assistance of internal physician to deal with the systemic disease and then we deal with the oral symptoms.

In the lecture, we would like to categorize the different disease group like mucosal lesion red and white lesion, salivary gland disease and the oral manifestation of systemic disease. Current ways of investigation and treatment will be briefly discussed.



MGD Training Program - The 1st Quarter of 2013

Enrolment Form for non-MGD Trainees

Deadline for submission: One week before the event date

To : HKDA Secretariat

8/F, Duke of Windsor Social Service Building, 15 Hennessy Road, Wanchai, Hong Kong

(Tel: 2528 5327 Fax: 2529 0755)

I would like to enrol in the following module(s) of the 1st quarter of 2013:

Date & Time	Module Topics & Speakers	Module Code	Enrolment Deadline	Fee
27 Jan 2013 (Sun) 9:30am – 12:30pm	Fundamental Orthodontics <i>Dr Franklin SHE Tsang Tsang, Dr George WANG Shi Chi, Dr Wilson LEE, and Dr George WONG Wai Kwong</i>	CP7	18 Jan 2013	<input type="checkbox"/> HK\$1,500
27 Jan 2013 (Sun) 2:00pm – 5:00pm	Interceptive Orthodontics and Adult Orthodontics Workshop <i>Dr Franklin SHE Tsang Tsang</i>	CP7	18 Jan 2013	<input type="checkbox"/> HK\$1,500
24 Feb 2013 (Sun) 9:30am – 5:00pm	Implant Therapy <i>Dr Francis CHAN Wo Chi</i>	CP13	15 Feb 2013	<input type="checkbox"/> HK\$3,000
24 Mar 2013 (Sun) 9:30am – 12:30pm	Management of Periodontal Diseases <i>Dr Simon HO Kam Yuen</i>	CP4	15 Mar 2013	<input type="checkbox"/> HK\$1,500
24 Mar 2013 (Sun) 2:00pm – 5:00pm	Oral Medicine, Oral Pathology and Oral Microbiology <i>Dr Richie YEUNG Wai Kit</i>	CP8	15 Mar 2013	<input type="checkbox"/> HK\$1,500

Refund Policy for Cancellation of Reservation by post / fax / email:

Cancellation made with at least 7 working days' prior notice: 50% refund

Cancellation made without 7 working days' prior notice: No refund

Total:

HK\$ _____

(Tea and snacks will be served. Lunch will be provided for those who have enrolled in both morning and afternoon modules on the same day.)

Enclosed please find a crossed cheque (Cheque No. _____ Bank _____)
of HK\$ _____ made payable to "Hong Kong Dental Association Ltd."

Full Name (Block Letter): _____ Signature: _____

HKDA Membership No (if applicable): _____

Contact Phone Number: _____ Date: _____

Remarks:

- Reservation must be made by returning the enrolment form together with a cheque to HKDA Secretariat one week before the module takes place. **NO on-site registration will be accepted.**
- Limited seats are available and admission is on a first-come-first-served basis. Applicants will NOT be notified unless their application is NOT accepted. For confirmation of your application, please contact Ms Nancy Cheng of HKDA Secretariat (Tel: 2528 5327)
- The program is subject to alterations and HKDA will not be held responsible for any consequences resulting from such alterations.
- The opinions expressed by the speakers may not necessarily reflect the viewpoints of HKDA and CDSHK.
- Limited car park spaces are available on a first-come-first-served basis.
- Upon official warning being broadcast that Typhoon Signal no.8 or Black Rainstorm warning will be hoisted in the two hours before the commencement of the lecture, the lecture will be cancelled and another date will be arranged. If it is broadcast that the signal will be cancelled in the two hours before the commencement of the lecture, the lecture will continue and participants are required to take roll-call at the registration desk as scheduled.
- Registration will take place in the 30 minutes before the module begins.
- Please note that those who enrol in the lecture are required to sign in and sign out prior to and after attending the lecture in person in order to obtain CPD credits. Those who do not fulfil the requirement will be denied CPD credits and the Association may report to the CPD administrator(s) concerned.